

ALTO 1

COMPOSED AND ARRANGED FOR 7 PIECE COMBO OR SMALL JAZZ ENSEMBLES

COMPOSED AND ARRANGED BY
JIM MARTIN

ANOTHER THREE PUTT?!

5

21

37 SOLO'S - BG'S LAST TIME ONLY FOR PIANO

11.

ANOTHER THREE PUTT!

ALTO 2

COMPOSED AND ARRANGED FOR 7 PIECE COMBO OR SMALL JAZZ ENSEMBLE

COMPOSED AND ARRANGED BY
JIM MARTIN

ANOTHER THREE PUTT?!

5

12

37 SOLO'S - BG'S LAST TIME ONLY FOR PIANO

11.

ANOTHER THREE PUTT!

TENOR 1

ANOTHER THREE PUTT?!

5

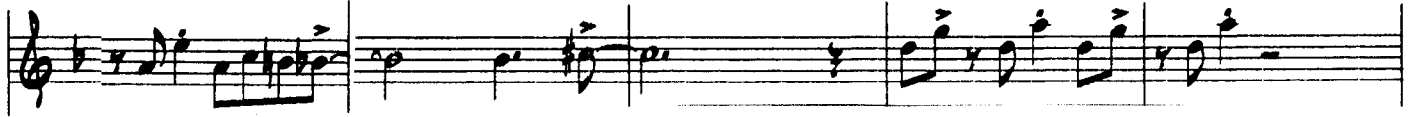

21

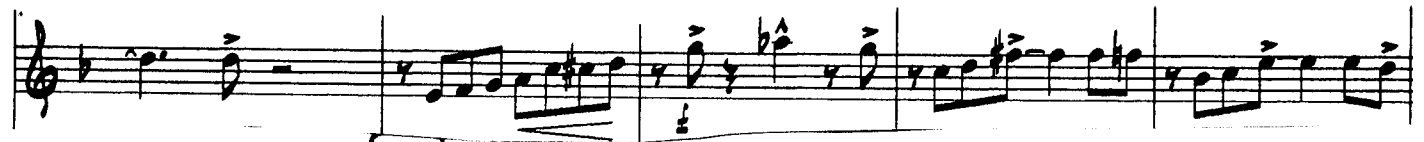
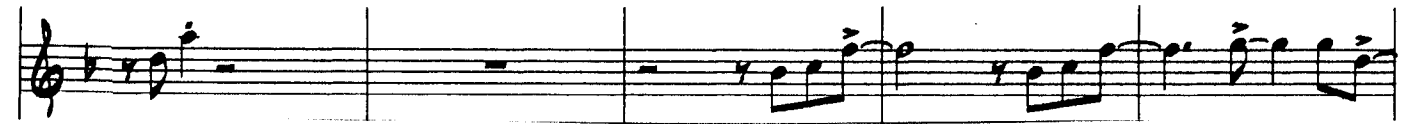
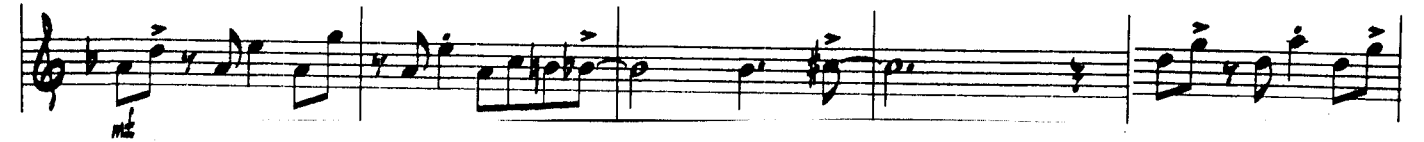

37

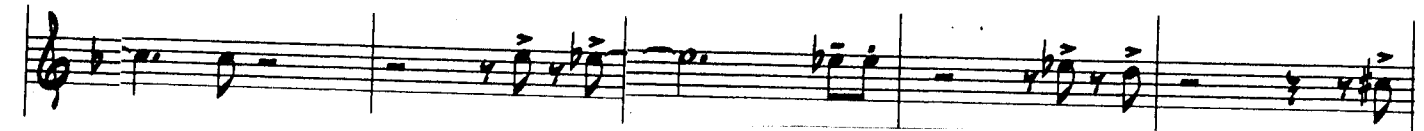
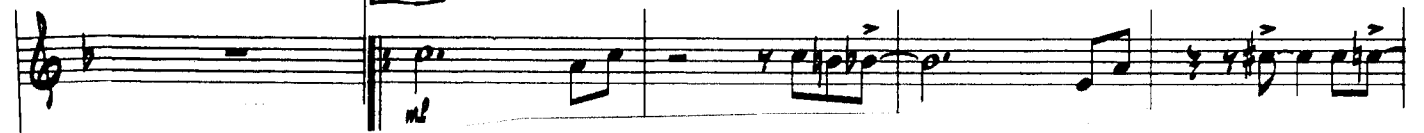

TENOR 1 - pg. 2

ANOTHER THREE PUTT!

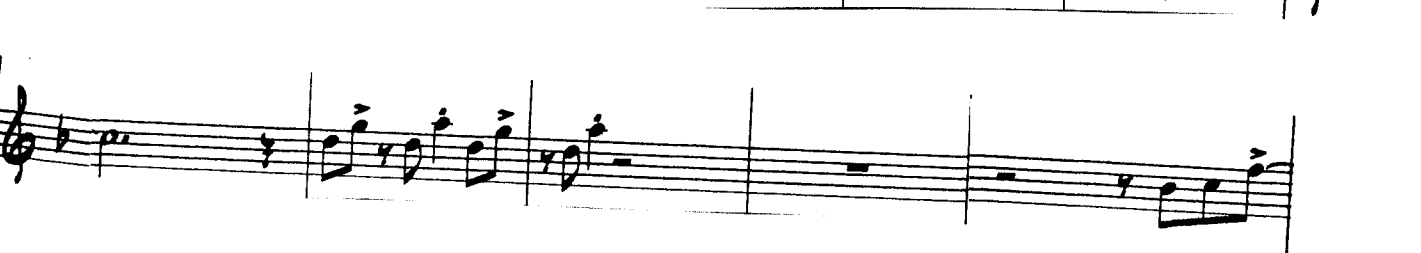
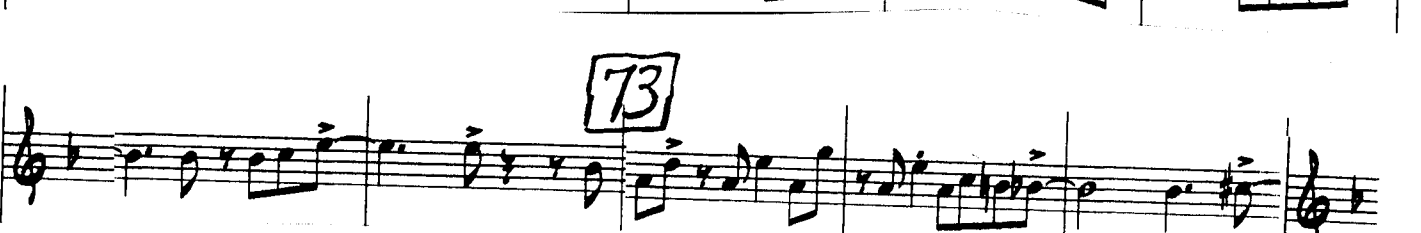
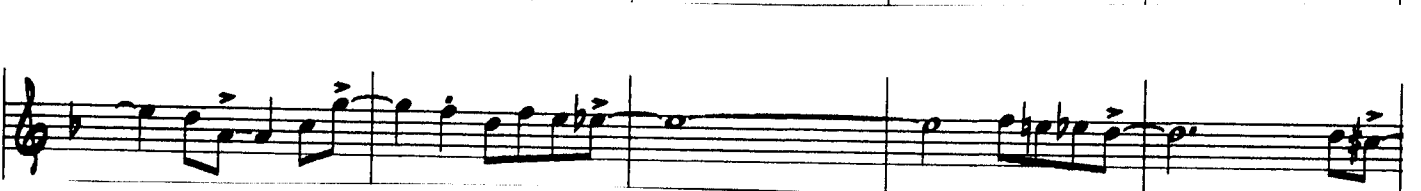
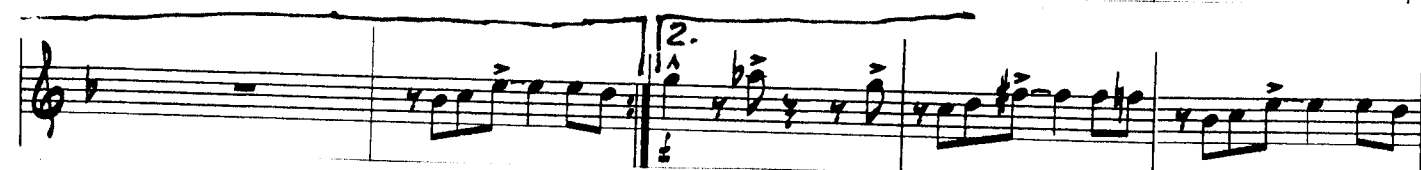
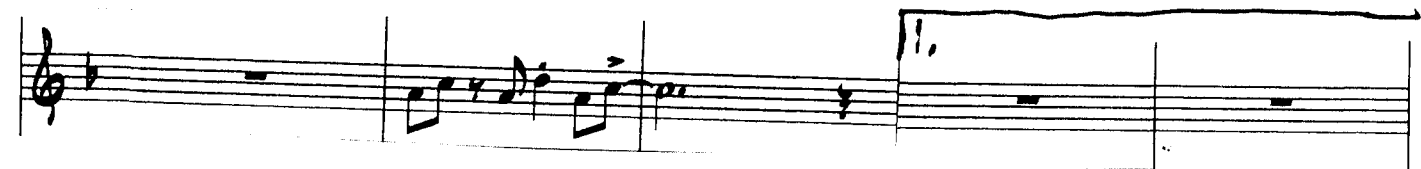

TENOR 2.

ANOTHER THREE PUTT?!

5

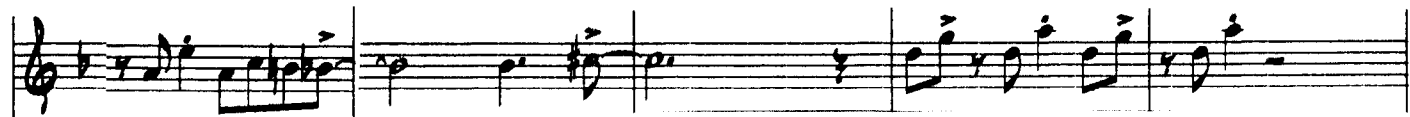

21

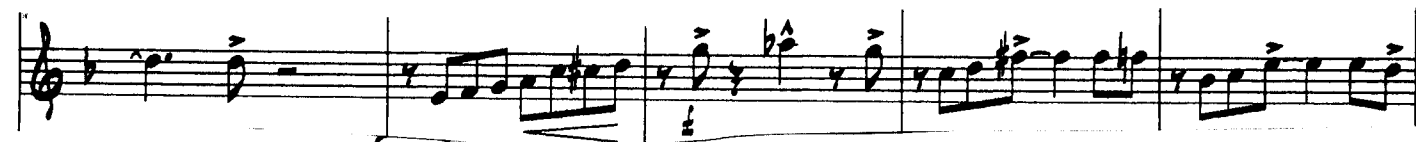
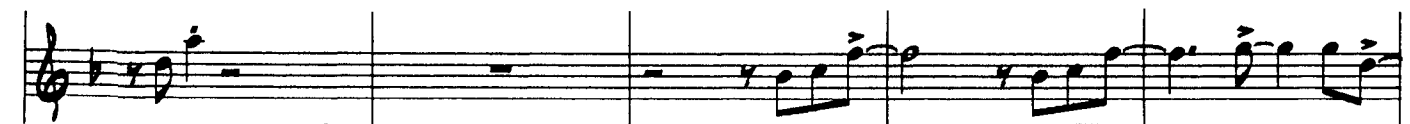

37

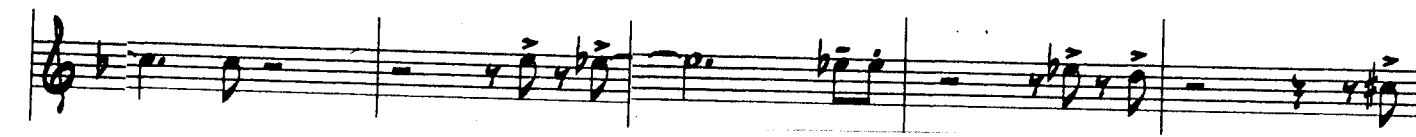
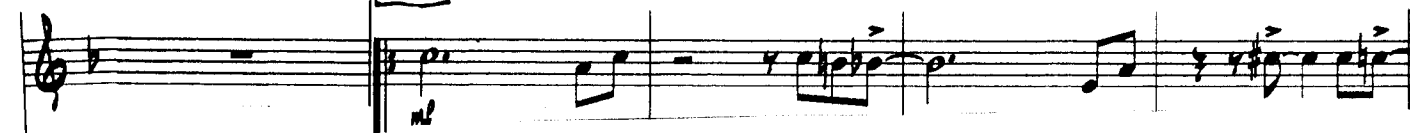

BAR 1

COMPOSED AND ARRANGED FOR 7 PIECE COMBO OR SMALL JAZZ ENSEMBLE

ANOTHER THREE PUTT?!

COMPOSED AND ARRANGED BY
JIM MARTIN

ANOTHER THREE PUTT!

TRUMPET 1

ANOTHER THREE PUTT?!

MEDIUM UP BLOWING

5

21

(SOLO BREAK) 37 SOLOS - SQ'S LAST X ONLY (FOR PIANO SOLO)

1.)

2.)

57

73

TRUMPET 2

ANOTHER THREE PUTT?!

MEDIUM UP SWING

5

21

(SOLO BREAK)

37

SOLOS - SQ'S LAST X ONLY (FOR PIANO SOLO)

ANOTHER THREE PUTT!

TRUMPET 3

ANOTHER THREE PUTT?!

MEDIUM UP SWING

(SOLO BREAK)

37

SOLOS - SQ'S LAST X ONLY (FOR PIANO SOLO)

TRUMPET 3 - pg. 2

ANOTHER THREE PUTT!

1.)

2.)

57

73

TRUMPET 4

ANOTHER THREE PUTT?!

MEDIUM UP SWING

5

21

(SOLO BREAK)

37

SOLOS - SQ'S LAST X ONLY (FOR PIANO SOLO)

TRUMPET - pg. 2

ANOTHER THREE PUTT!

1.)

2.)

57

73

me

BONE 1

COMPOSED AND ARRANGED FOR 7 PIECE COMBO OR SMALL JAZZ ENSEMBLE

COMPOSED AND ARRANGED BY
JIM MARTIN

ANOTHER THREE PUTT?!

5

21

37 SOLOS - BG'S LAST X ONLY (FOR PIANO SOLO)

1.

ANOTHER THREE PUTT!

BONE 2

COMPOSED AND ARRANGED FOR 7 PIECE COMBO OR SMALL JAZZ ENSEMBLE

ANOTHER THREE PUTT?!

COMPOSED AND ARRANGED BY
JIM MARTIN

5

me

21

me

37 SOLOS - BG'S LAST X ONLY (FOR PIANO SOLO)

me

ANOTHER THREE PUTT!

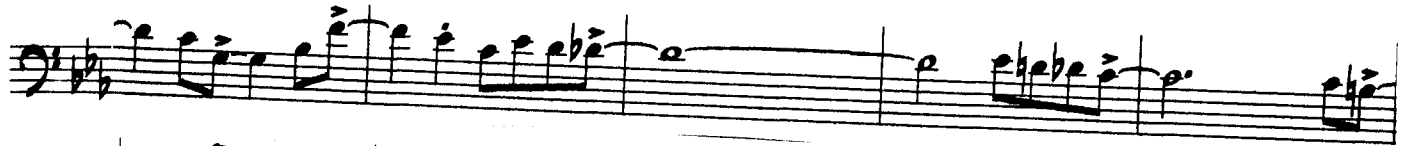

BONE 3

COMPOSED AND ARRANGED FOR 7 PIECE COMBO OR SMALL JAZZ ENSEMBLE

ANOTHER THREE PUTT?!

COMPOSED AND ARRANGED BY
JIM MARTIN

BONE 4.

COMPOSED AND ARRANGED FOR 7 PIECE COMBO OR SMALL JAZZ ENSEMBLE

ANOTHER THREE PUTT?!

COMPOSED AND ARRANGED BY
JIM MARTIN

5

21

37 SOLOS - BG'S LAST X ONLY (FOR PIANO SOLO)

GUITAR

COMPOSED AND ARRANGED FOR 7 PIECE COMBO OR SMALL CALL ENSEMBLE

COMPOSED AND ARRANGED BY

JIM MARTIN

ANOTHER THREE PUTT?!

5

PIANO

COMPOSED AND ARRANGED FOR 7 PIECE COMBO OR SMALL JAZZ ENSEMBLE

ANOTHER THREE PUTT?!

COMPOSED AND ARRANGED BY
JIM MARTIN

5

Chords: Eb6/9, Ab7, Gm17, C7(b9), Fm17, Bb7(b9), Eb6/9

Chords: Dm17(b9), G+7(b9), Cm17

Chords: Bbm17, Eb7, Abma7, Db13, Eb6/9

Chords: Cm17, F7(b9), Fm17, Bb7(b9)

21

Chords: Eb6/9, Dm17(b9), G+7(b9), Cm17

Chords: Bbm17, Eb7, Abma7, Db13

ANOTHER THREE PUTT!

BASS

ANOTHER THREE PUTT?!

COMPOSED & ARRANGED
By Jim MARTIN

5

Chords: Eb6/9, Ab7, Gm17, C7(b9), Fm17, Bb7(b9), Eb6/9

Chords: Dm17(b9), G+7(#9), Cm17

Chords: Bbm17, Eb7, AbMA7, Db13, Eb6/9

Chords: Cm17, F7(#11), Fm17, Bb7(b9)

21

Chords: Dm17(b9), G+7(#9), Cm17

Chords: Bbm17, Eb7, AbMA7, Db13

Chords: Eb6/9, Cm17, EbMA7, Ab13, Gm17, C7, Fm17, Bb7(b9)

37

Chords: Eb6/9, Dm17(b9), G+7(#9)

Chords: Cm17, Bbm17, Eb7, AbMA7

Chords: Db13, Eb6/9, Cm17, F9(#11)

BASS-pg.2

ANOTHER THREE PUTT!

ANOTHER THREE PUTT?!

COMPOSED & ARRANGED
By JIM MARTIN

DRUMS

ANOTHER THREE PUTT!

COMPOSED AND ARRANGED FOR 7 PIECE CONJAZZ OR SMALL JAZZ ENSEMBLE

ANOTHER THREE PUTT?!

COMPOSED AND ARRANGED BY
JIM MARTIN

METHOD OF SIGNING

5

TRUMPET

ALTSAX

TENOR SAX

TECHSAX

PIANO

SASS

DRUMS

1 2 3 4 5 6

ANOTHER THREE PUTT!

7 8 9 10 11 12

ANOTHER THREE PUTT!

ANOTHER THREE PUTT!

21

TENOR
 ALTO
 TENOR
 TENOR
 PNO.
 BASS
 DRUMS

19 20 21 22 23 24

F#m17
 Eb9/9
 Dm17(b9)
 F#m17
 Eb7(b9)
 Dm17(b9)
 G+7(b9)

ANOTHER THREE PUTT!

ANOTHER THREE PUTT!

(SOLO BREAK)

ANOTHER THREE PUTT!

SOLOS - SQ'S LAST X ONLY (FOR PIANO SOLO)

57

58

59

60

61

62

63

64

65

ANOTHER THREE PUTT!

 TENOR	 ALTO	 TENOR	 TENOR	 TENOR	 ALTO	 TENOR	 TENOR	 TENOR	 TENOR	 TENOR	 TENOR
 TENOR	 ALTO	 TENOR	 TENOR	 TENOR	 ALTO	 TENOR	 TENOR	 TENOR	 TENOR	 TENOR	 TENOR
 TENOR	 ALTO	 TENOR	 TENOR	 TENOR	 ALTO	 TENOR	 TENOR	 TENOR	 TENOR	 TENOR	 TENOR
 TENOR	 ALTO	 TENOR	 TENOR	 TENOR	 ALTO	 TENOR	 TENOR	 TENOR	 TENOR	 TENOR	 TENOR

48

47

46

45

44

43

ANOTHER THREE PUTT!

1.)

TENOR
 ALTO
 TENOR
 BASS
 PIANO
 DRUMS

F#9 (b9) F#17 Eb9/A Ab7 F#17 C7(b9)
 F#17 F#17 F#17 F#17 F#17 F#17
 49 50 51 52 53 54

ANOTHER THREE PUTT!

57

TEATR ALTO TENOR TENO

PNO.

BASS DRUMS

58

59

58

57

56

55

60

ANOTHER THREE PUTT!

61 62 63 64 65 66

ANOTHER THREE PUTT!

TRPT
ALTO
TENOR
TRBN

PNO.
BASS
DRMS.

Chord markings: Eb/A, Cm17, F7(b9), Fm17, Eb7(b9)

Measure numbers: 67, 68, 69, 70, 71, 72

ANOTHER THREE PUTT!

ANOTHER THREE PUTT!

Musical score for the piece "Another Three Putt!". The score is arranged in two systems. The first system includes vocal parts for Tenor, Alto, Tenor, and Tenor, and piano accompaniment. The second system includes piano accompaniment, Bass, and Drums. The piano part features several chords: Eb7, AbMA7, Eb6/9, and Cm17. The bass part features chords: Eb7, AbMA7, Eb6/9, and Cm17. The drum part includes a double bar line and a repeat sign.

Vocal Parts:
TENOR, ALTO, TENOR, TENOR

Piano (PNO.)
Eb7, AbMA7, Eb6/9, Cm17

BASS
Eb7, AbMA7, Eb6/9, Cm17

DRMS.

80 81 82 83 84

ANOTHER THREE PUTT!

Musical score for 'ANOTHER THREE PUTT!' featuring vocal parts (TERT, ALTO, TENOR, TENOR) and instrumental parts (PNO., SAWS, DRUMS).

MEASURES 85-89:

- TERT:** Melodic line with accents and slurs.
- ALTO:** Melodic line with accents and slurs.
- TENOR:** Melodic line with accents and slurs.
- TENOR:** Melodic line with accents and slurs.
- PNO.:** Accompaniment with chords EbMA7, GMI7, C7, FM17, Eb7(b9).
- SAWS:** Accompaniment with chords EbMA7, AbD5, GMI7, C7, FM17, Eb7(b9).

MEASURES 90-92:

- TERT:** Melodic line with accents and slurs.
- ALTO:** Melodic line with accents and slurs.
- TENOR:** Melodic line with accents and slurs.
- TENOR:** Melodic line with accents and slurs.
- PNO.:** Accompaniment with chords Ab9 (G11) and FM17.
- SAWS:** Accompaniment with chords Ab9 (G11) and FM17.
- DRUMS:** Rhythmic accompaniment.